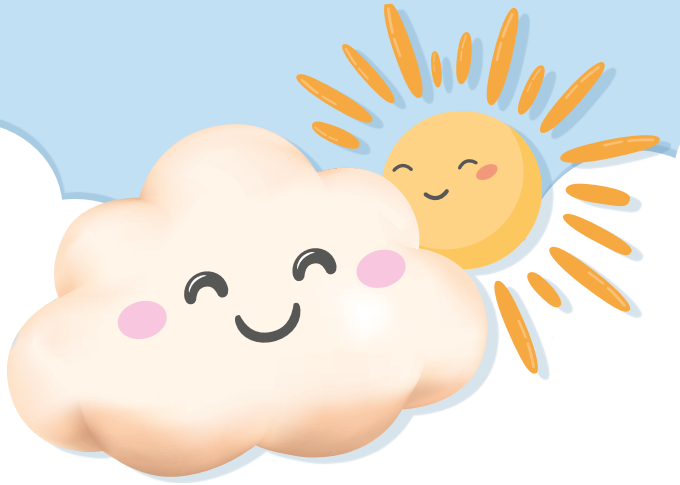

Wolkie's Itch Calendar

Wolkie the emotion plush and this 'calendar' help your child to communicate how they are dealing with itching, applying cream and wearing the antiscratch suit. Fill in the back page together every day: colour in a little cloud, use stickers, or tick a box. It empowers your child and gives you an insight into how their days are going. Scan the QR code below for useful tips & advice.

This calendar belongs to:

Name : .....

Date of birth : .....

Name of doctor or nurse : .....

Treatment overview:

Which basic ointment do you apply to your body? : .....

How many times a day do you apply the basic ointment? : I apply basic ointment ..... times per day

Which medicated ointment do you apply to the eczema spots? : .....

How many times a week do you apply the medicated ointment? : I apply medicated ointment .... times per week

Do you wear the anti-scratch suits during the day and/or at night? : ◯ Daytime ◯ Nighttime

More info:
If you would like to find out more about Wolkie and the Itch Calendar, scan the QR code!

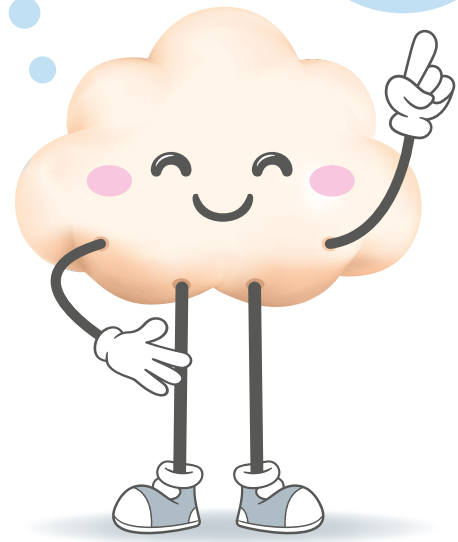

Notes:*

.....

.....

.....

.....

.....

.....

BINAMED®
KRABPAKKEN

* There may be special things to note down. For example, more itchy because of warm weather, you ran out of your basic ointment or medicated ointment, you switched to a different basic ointment or all your anti-scratch suits were in the wash. You can make a note of these here.

BAP Medical B.V., Laan van Westenenk 64, NL-7336 AZ Apeldoorn, Tel.: +31 (0)55 355 25 80, info@bap-medical.com, www.bap-medical.nl

Name:

Age : .....

Start date : .....

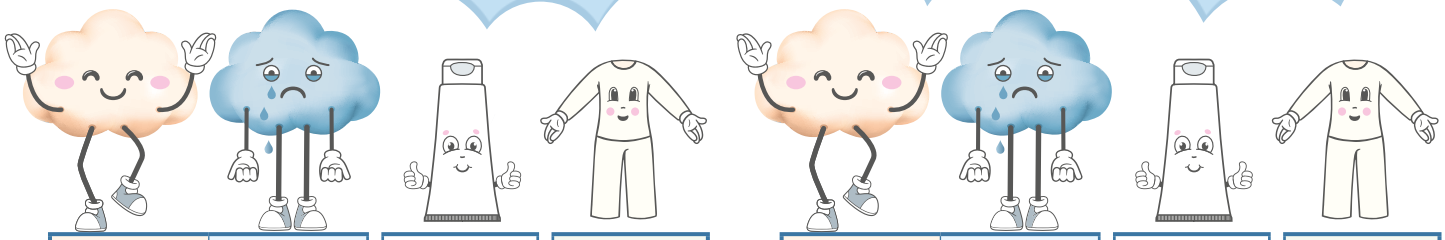

1				15			
2				16			
3				17			
4				18			
5				19			
6				20			
7				21			
8				22			
9				23			
10				24			
11				25			
12				26			
13				27			
14				28			

BINKR-JEUKKALENDER-EN001

At the end of each day, make a note of how your child's itching was throughout the day and during the night. Was your child happy or upset? Did you apply basic ointment? Did your child wear the anti-scratch suit?